

SECTION ON 'XY'

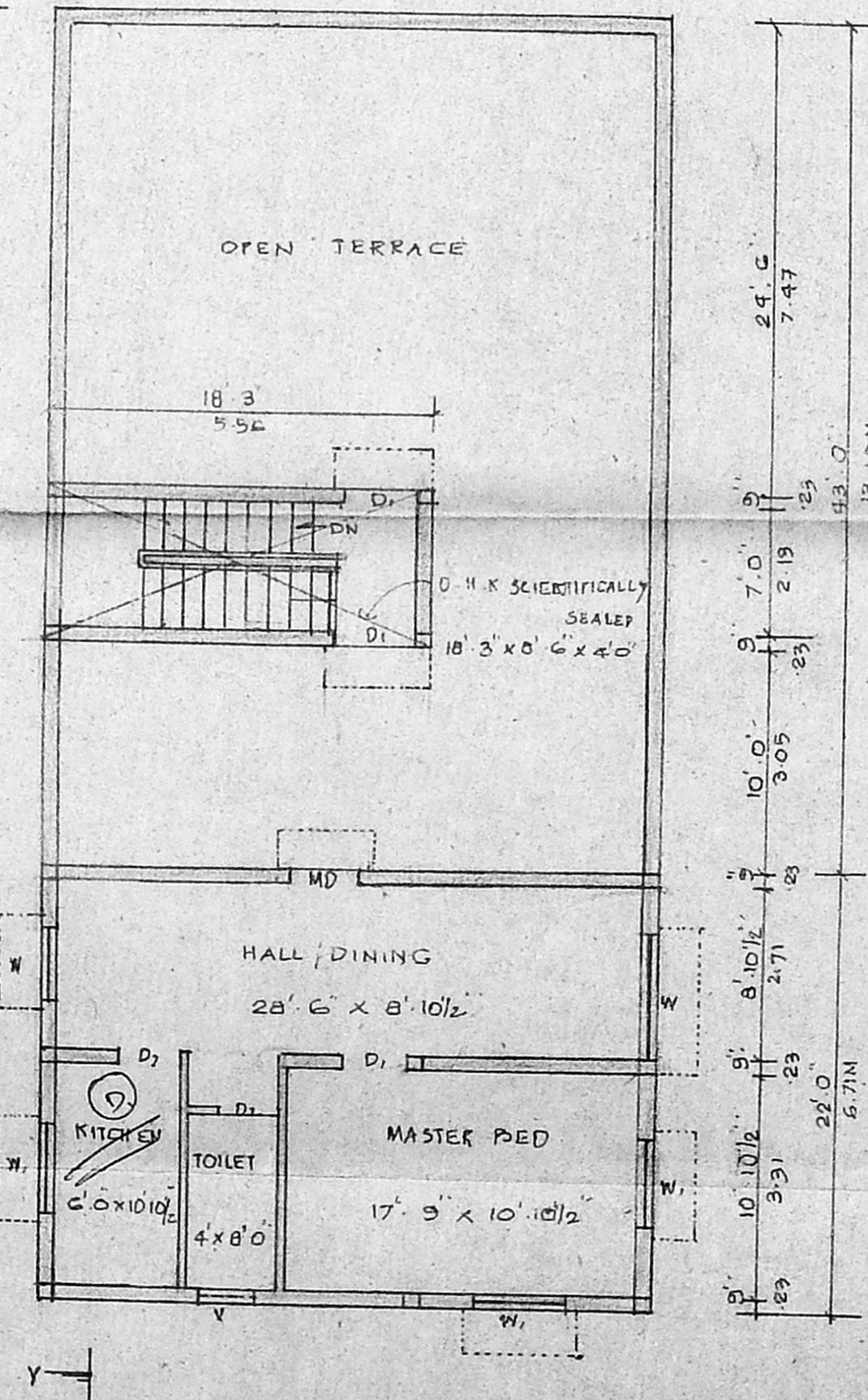
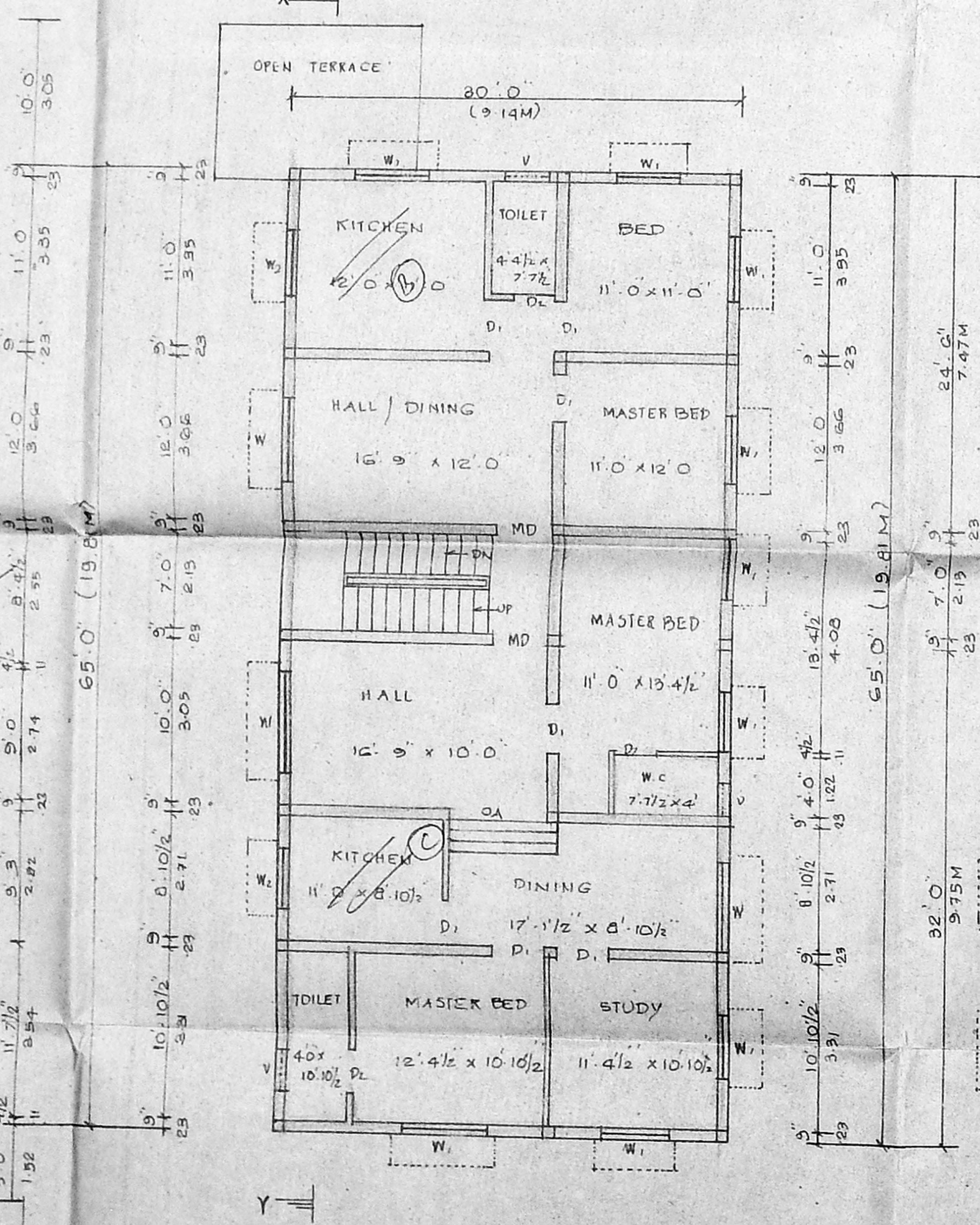
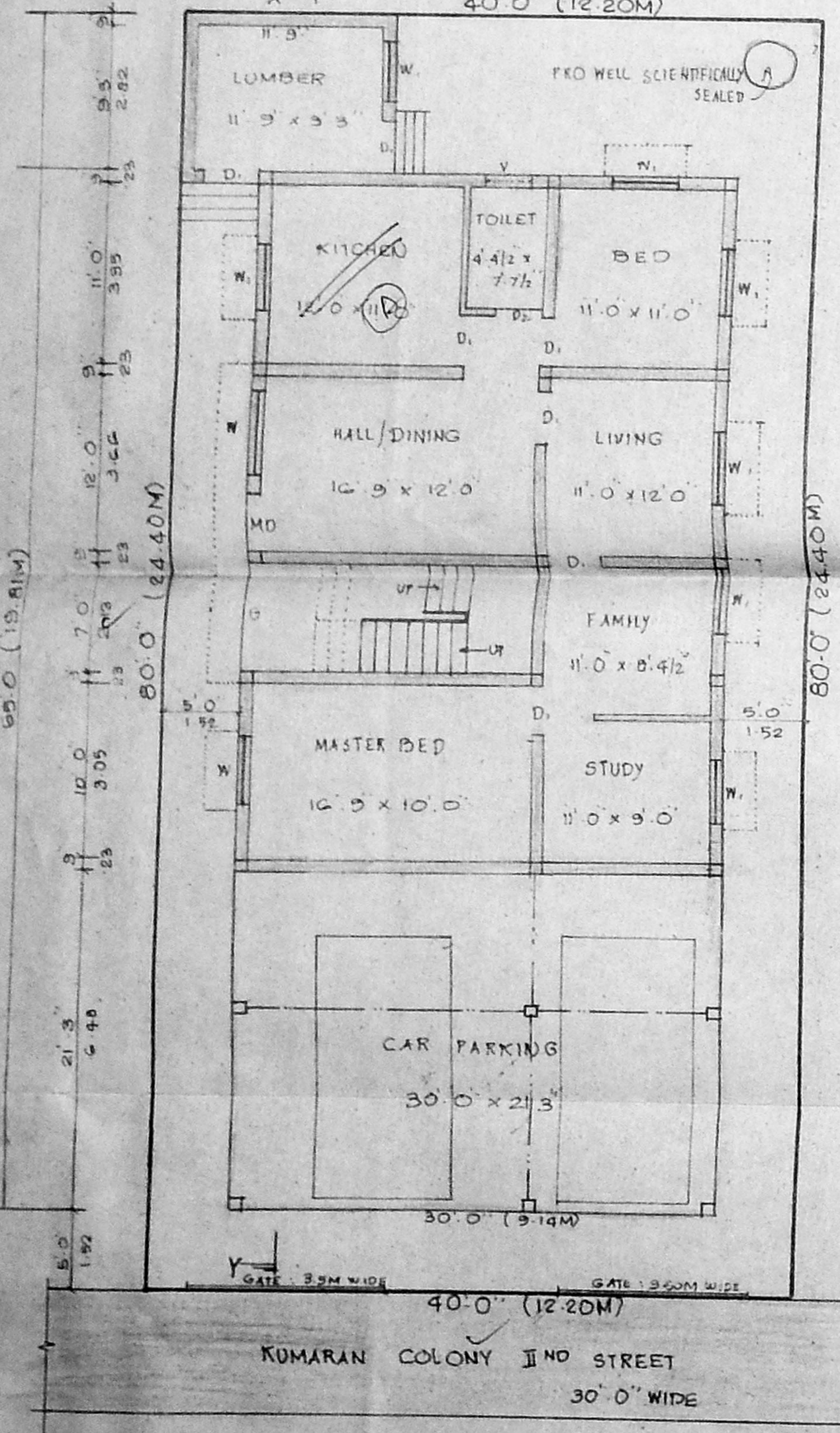
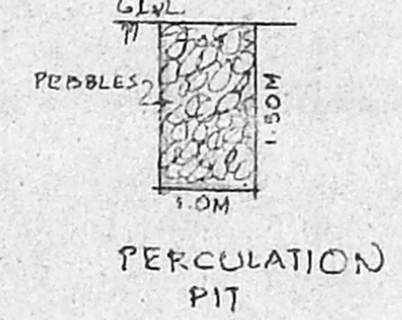

GROUND FLOOR / FIRST FLOOR PLAN

FIRST FLOOR / TERRACE FLOOR PLAN

PLAN SHOWING THE PROPOSED RESIDENTIAL BUILDING, AT PLOT NO: 46, DOOR NO KUMARAN COLONY II ND STREET, VADAPALANI, CHENNAI 26. IN S. NO: 154 PART, DIVISION NO: 129 ZONE : 08 SCALE : 1" = 8'

JOINERY DETAILS

	FEET
MD MAIN DOOR	3' 6" x 7' 0"
D1 PANEL DOOR	3' 0" x 7' 0"
D2 - DOOR -	2' 6" x 7' 0"
W GLAZED WINDOW	6' 0" x 4' 0"
W1 - DOOR	4' 0" x 4' 0"
W2 - DOOR	3' 0" x 3' 0"
V VENTILATOR	3' 0" x 2' 0"
G GATE	7' 0" x 7' 0"

AREA DETAILS

	SQFT	SQM
TOTAL PLOT EXTENT	3200.0	297.28
STILT FLOOR / G FLOOR AREA	2082.00	193.42
G FLOOR / F FLOOR AREA	1950.00	181.16
F FLOOR / TERRACE AREA	660.00	61.31
HEAD ROOM AREA	159.13	14.41
TOTAL AREA	4692.00	435.30
PLOT COVERAGE	64.5%	
F.S.T	1.47	

COLOUR INDEX
 PROPOSED
 ROAD
 BOUNDARY

OWNER:
 M. Madanagopal
 Report 9832-714073
M. MADANAGOPAL
 Consulting Civil Engineer
 Licensed Surveyor
 CLASS-II L.S. No. 62199-2000
 Corporation of Chennai
 Y5, Pushpammal Street,
 Krishnapuram, Ambathur,
 CHENNAI - 600 052.

LICENSED SURVEYOR